# YM1
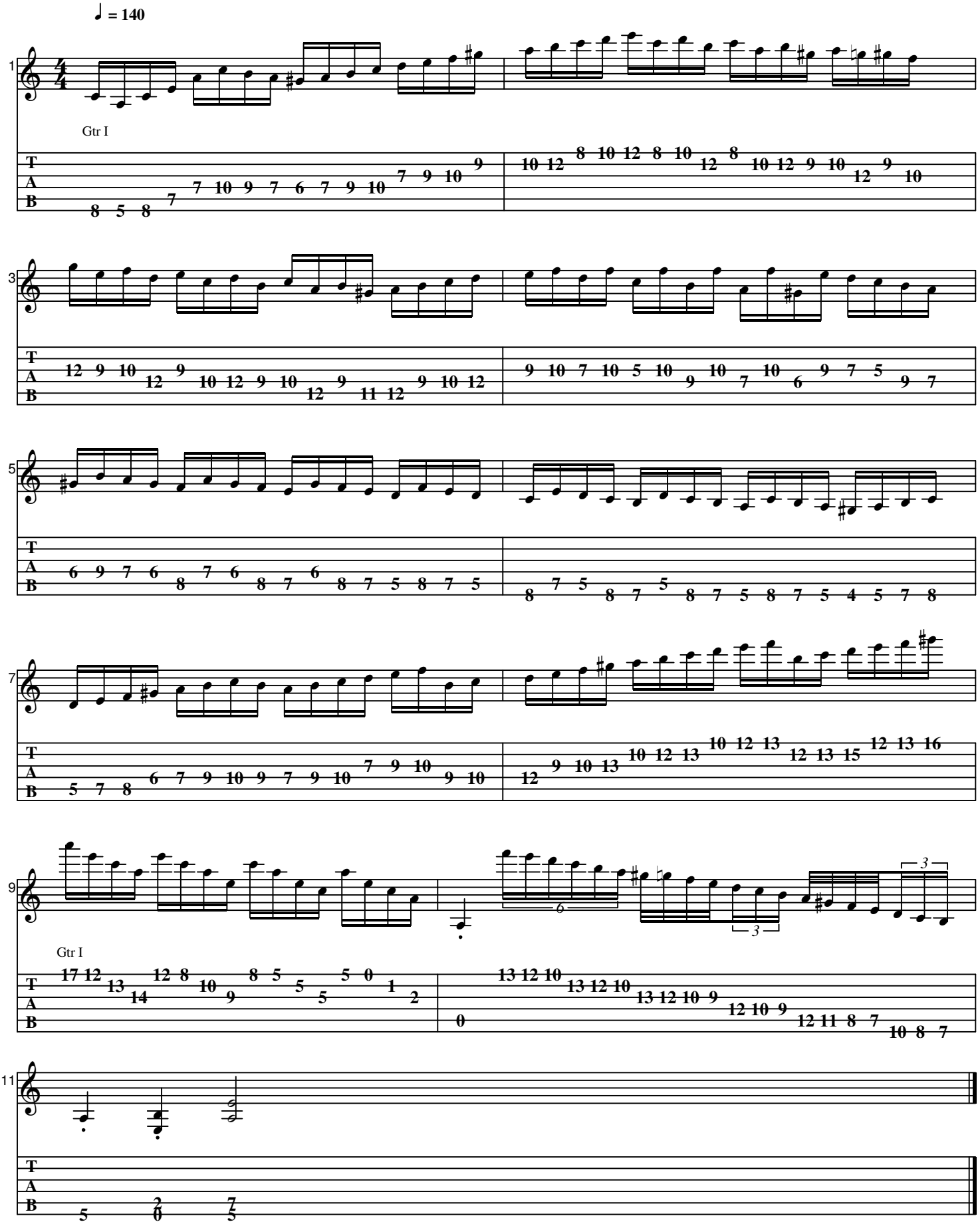
*Level: Advanced* *Written by Antoine Prost*